

REFLECTED CEILING PLAN
SCALE : 1/8" = 1'-0"

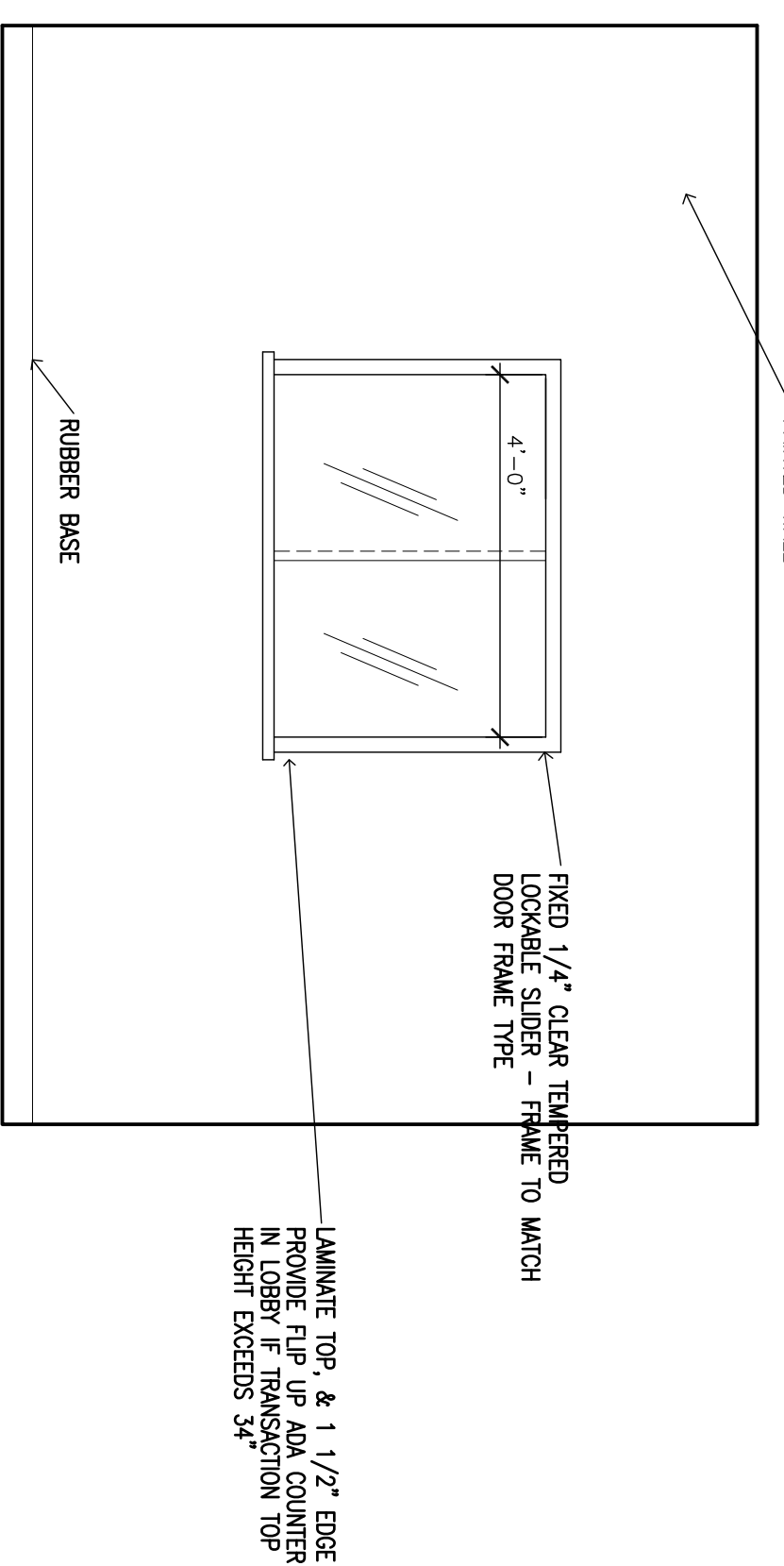

COUNTER
NO SCALE

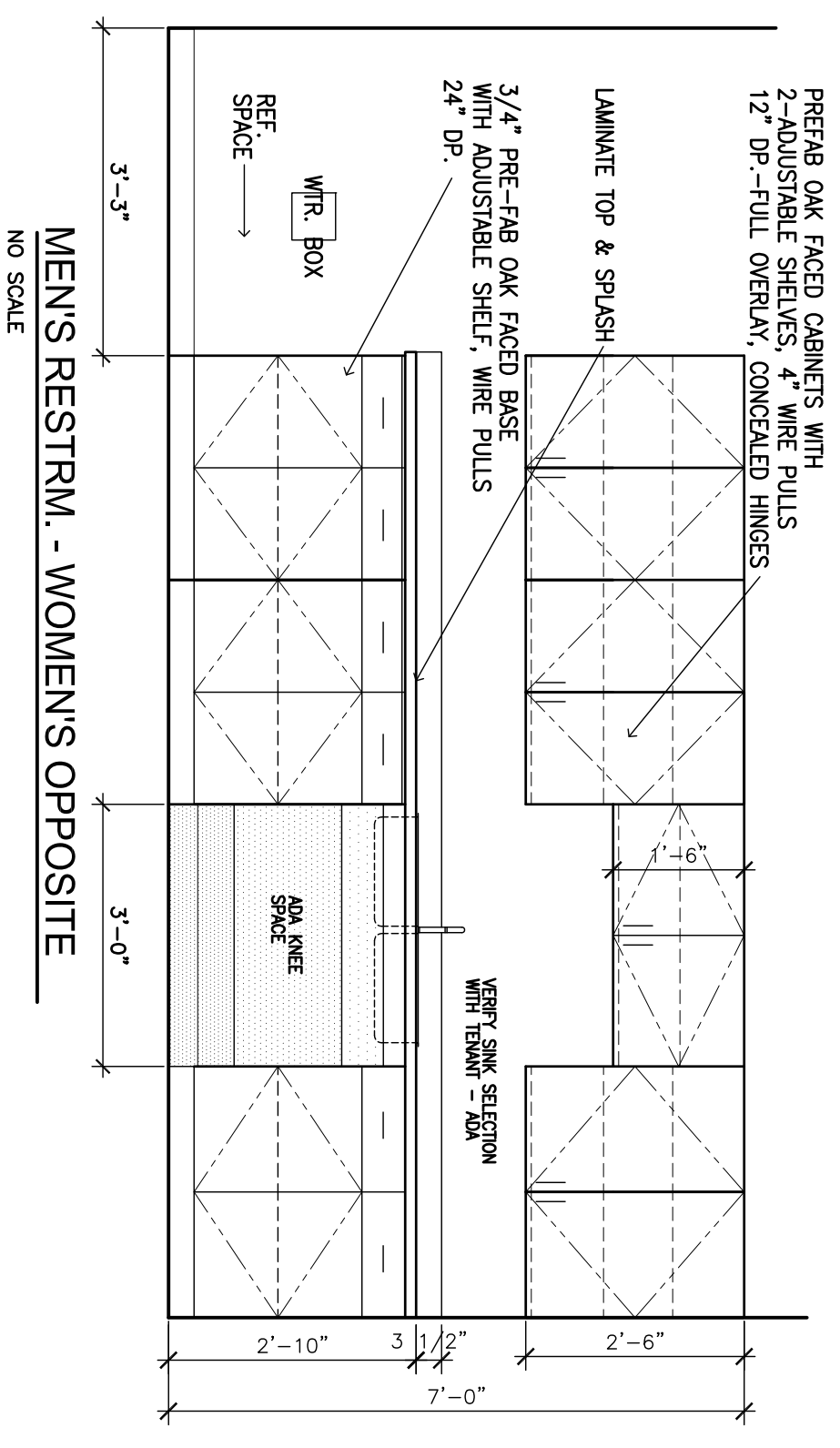

MENS RESTRM. - WOMENS OPPOSITE
NO SCALE

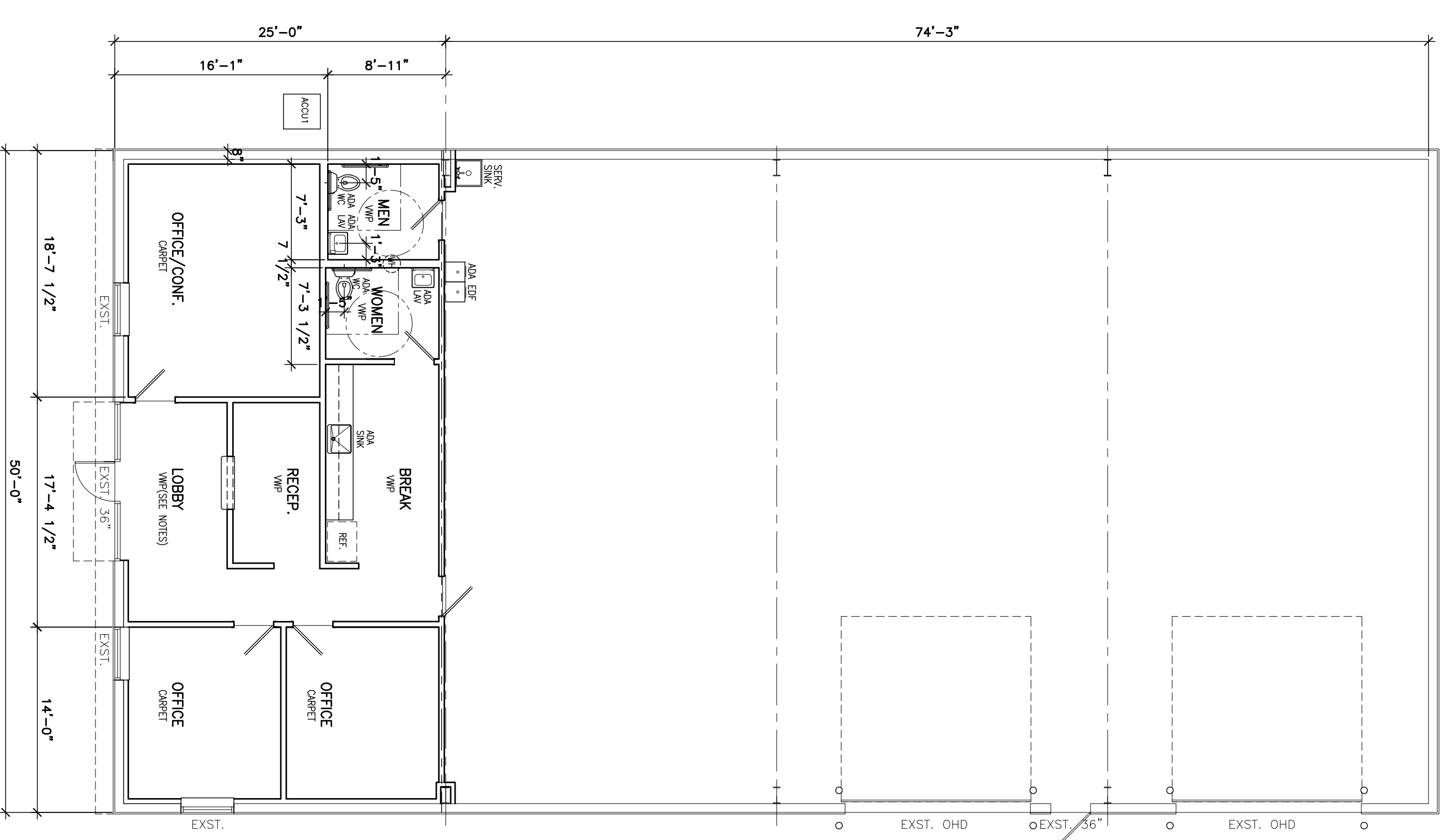

FLOOR PLAN
SCALE : 1/8" = 1'-0"

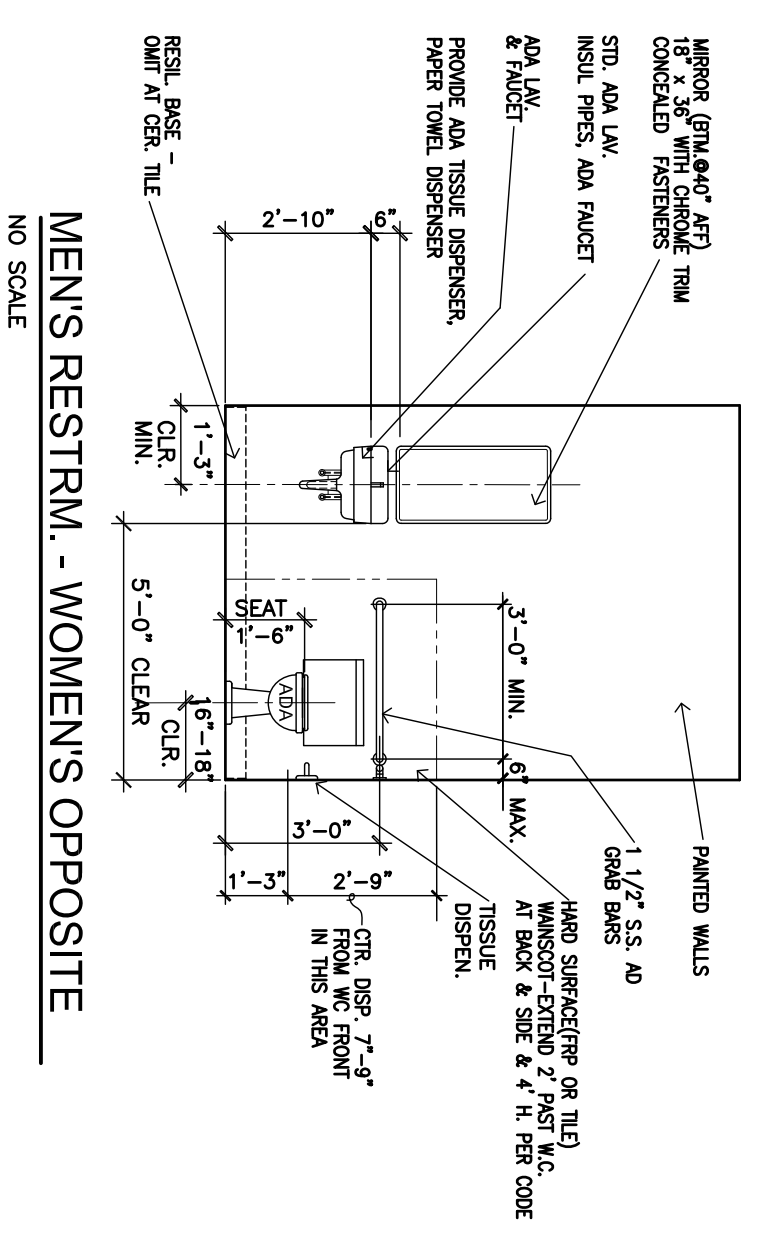

MENS RESTRM. - WOMENS OPPOSITE
NO SCALE

- NOTES:
- 1 ALL WORK SHALL BE IN ACCORDANCE WITH LOCAL CODES--TYPICAL.
 - 2 ALL NEW INTER. WALLS TO BE TAPO, FLOATED, TEXT. & PAINTED. ALL INTERIOR WALLS TO BE PAINTED 2-COATS MIN. INTERIOR LITEK, EGGSHELL. COLORS TO BE SELECTED BY OWNER.
 - 3 FLOORING AS INDICATED - BLDG. STD. CARPET W/ 4" RESIL. OR CARPET BASE. VINYL WOOD PLANK (VWP) W/ 4" RESIL. WALL BASE - SEE PLAN FOR LOCATIONS.
 - 4 ALL INTERIOR DOORS TO BE NEW SOLID CORE PLASTIC LAMINATE 3/4" x 80" EQUAL. PROVIDE ADA LEVER HARDWARE, PRIVACY LATCHES AT RESTROOMS, ENTRY LOCKS AT OFFICES - PASSAGE AT ALL OTHERS. WALL OR FLOOR STOP AT ALL DOORS. CLOSERS & WASHERSHIP AT BREAK TO BKN. SHDR.
 - 5 REAR EXTERIOR DOOR - DEADLOCK, CLOSER, ADA ENTRY LEVER, ADA T-HOLD. WASHERSHIP - W/3 - PAINTED
 - 6 PLUMBING FIXTURES - ALL FIXTURES & FAUCETS ADA ENTRY SELECTIONS WITH OWNER. SINKS S.S. WITH SINGLE LEVER DELTA FAUCET.
 - 7 PROVIDE ADA BRALLE SIGNAGE ON WALLS ADJACENT TO RR#4. TYPE SELECTED BY OWNER.
 - 8 RESTROOM ACCESSORIES IN EACH RR TO INCLUDE, ADA MIRRORS (18"x36"-FRAMED), 1-3/8" & 1-1/2" ADA GRAB BAR, ADA TISSUE DISPEN., PAPER TOWEL DISPEN., WALL SOAP DISPEN. - ALSO PROVIDE PAPER TOWEL DISPEN. AT ALL OTHER SINKS EXCEPT SERVICE SINK.
 - 9 ALL NEW INTERIOR WALLS SHALL BE 25 GA. GALV. STEEL STUDS 16" O.C., FULL THICKNESS SOUND BATT, 5/8" GYP. BO. DR. SIDE FINISHED AS IN NOTE 2. NEW TRIMMALL TO BE SCHEDULE AS REQUIRED BY CODE AND UL. ASN. NO. L=419 - INSULATED TAPE FLOAT & PAINT WAREHOUSE SIDE ALSO.
 - 10 NEW WALL BETWEEN OFFICES AND BKN. AREA TO BE ONE HOUR FIRE RATED, FULL THICKNESS SOUND BATT, 5/8" GYP. BO. DR. SIDE FINISHED AS IN NOTE 2. NEW TRIMMALL TO BE SCHEDULE AS REQUIRED BY CODE AND UL. ASN. NO. L=419 - INSULATED TAPE FLOAT & PAINT WAREHOUSE SIDE ALSO.

06/13/16

NO TENANT AT THIS TIME

LEOPARD BUSINESS PARK - BUILDING 6
8225 LEOPARD ST. (AT STILWELL)
CORPUS CHRISTI, TX

FLOOR & REFLECTED CEILING PLAN



R.W. STONE, ENGINEER, P.L.L.C.
2072 FM. 2725
INGLESIDE, TX
REGISTERED FIRM NO #1627

CMS PLANS
CORPUS CHRISTI, TX
361-555-4517
cmsplans@interconnect.net

REV.
DATE 07/13/16
DRAWING NO:

2